

PLAN SHOWING THE PROPOSED CONSTRUCTIONS OF NURSING HOME AT PLOT NO. 4082 IN S.NO. 62/5 & 62/6; As Per Patta S.NO. 62/4B & 63/27B, "RAM NAGAR NORTH EXTN.", MADIPAKKAM VILLAGE, TAMBARAM TALUK, KANCHIPURAM DISTRICT.

Ullagaram - Puzhuthivakkam Town Panchayat.

FOR Mrs. Dr. CHITRA ASHOK.

SCALE 1" = 8' 0" (1:100)

SCHEDULE OF JOINERIES		AREA STATEMENT	
MD MAIN DOOR	6' 0" x 7' 0" (183 X 213)	PROPOSAL	NURSING HOME
D DOOR	3' 0" x 7' 0" (91 X 213)	SQFT	SQM
D ₁ DOOR	2' 6" x 7' 0" (76 X 213)	GROUND FLOOR PLINTH AREA (including stair room)	2000.00 185.80
W WINDOW	4' 6" x 4' 6" (137 X 137)	FIRST FLOOR PLINTH AREA (including stair room)	743.00 69.00
W ₁ WINDOW	6' 0" x 4' 6" (183 X 137)	PORCH	96.00 10.18
W ₂ WINDOW	3' 0" x 4' 6" (91 X 137)	TOTAL AREA	2839.00 264.98
V VENTILATOR	3' 0" x 2' 0" (91 X 61)	HEAD ROOM AREA	189.00 17.55
J JALLY			

GENERAL				COLOUR INDEX			
PLOT EXTENT : 4800.00 SFT (446.00 SQM)				PROPOSAL			
FLOOR SPACE INDEX (F.S.I) - 0.59				ROAD			
PLOT COVERAGE - 43.70 %				BOUNDARY			
CAR PARKING : 4 NOS. ✓				OWNER.			
2.50 M X 5.00 M				DRG NO			
				DR N			
				CKD			
				DATE			
				SPP/0132/2001			
				PIN			
				9.2001			

28.1.2002

P. Laxman D.C.E.
CONSULTING ENGINEER
Licensed Surveyor
(Class II - No.414)
CORPORATION OF CHENNAI
Alandur & Tambaram Municipality
Ullegaram - Puzhuthivakkam Town Panchayat
Off: 13-C, Madipakkam Main Road,
Madipakkam, Chennai - 600 081.

SUDHA PLANNERS
13-C, Madipakkam Main Road, Chennai - 600 081. 2421919

REVISED SCRUTINY PLAN

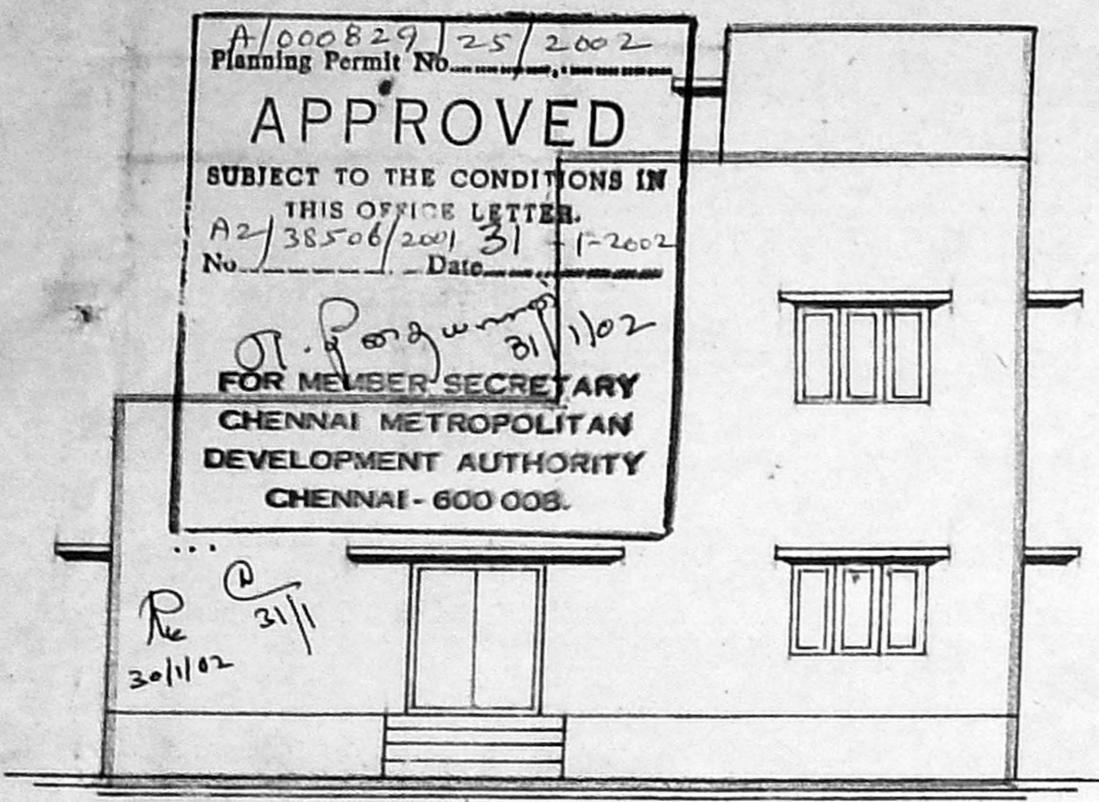

front elevation ✓

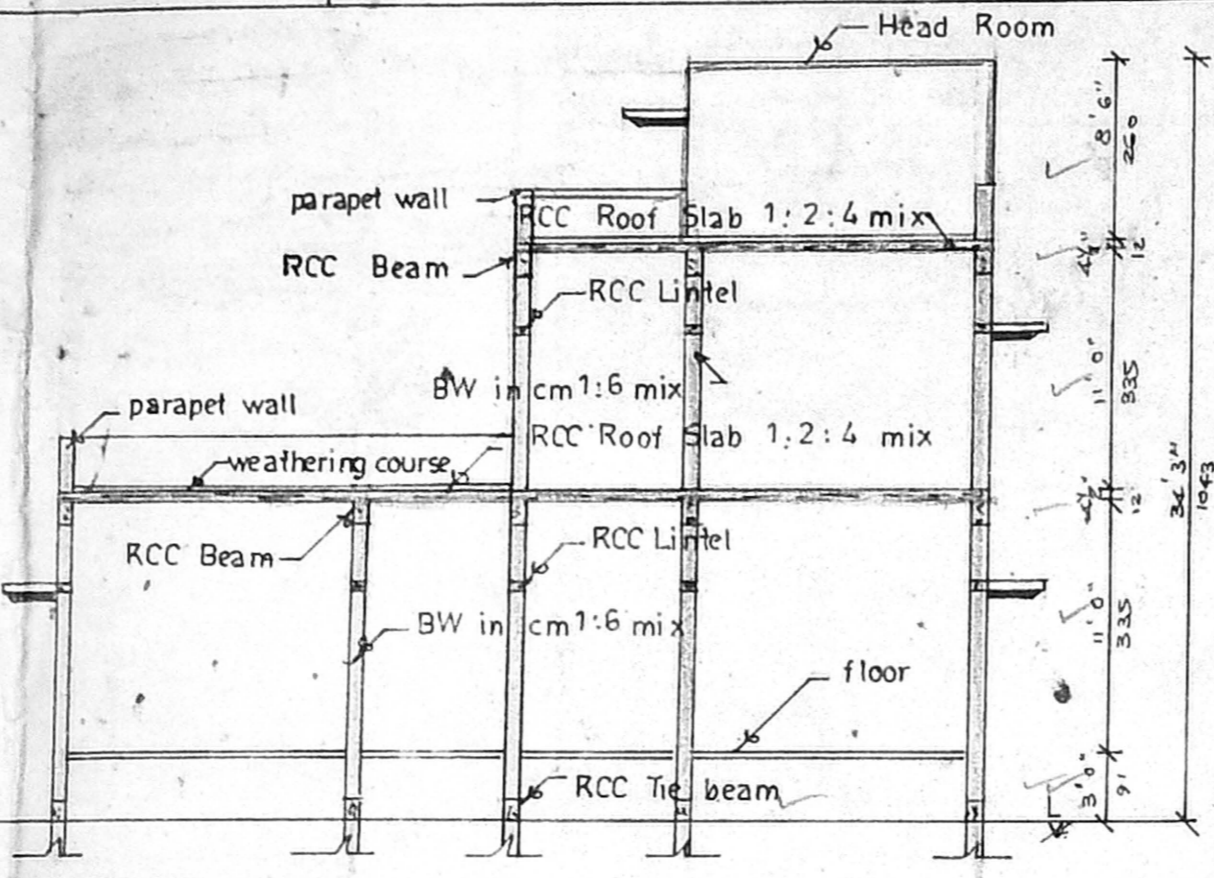

section on AA

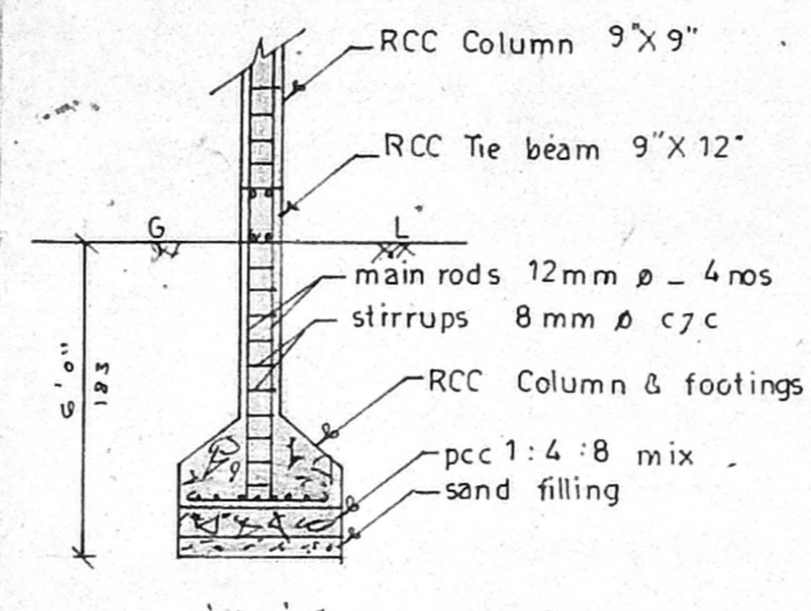

foundation details

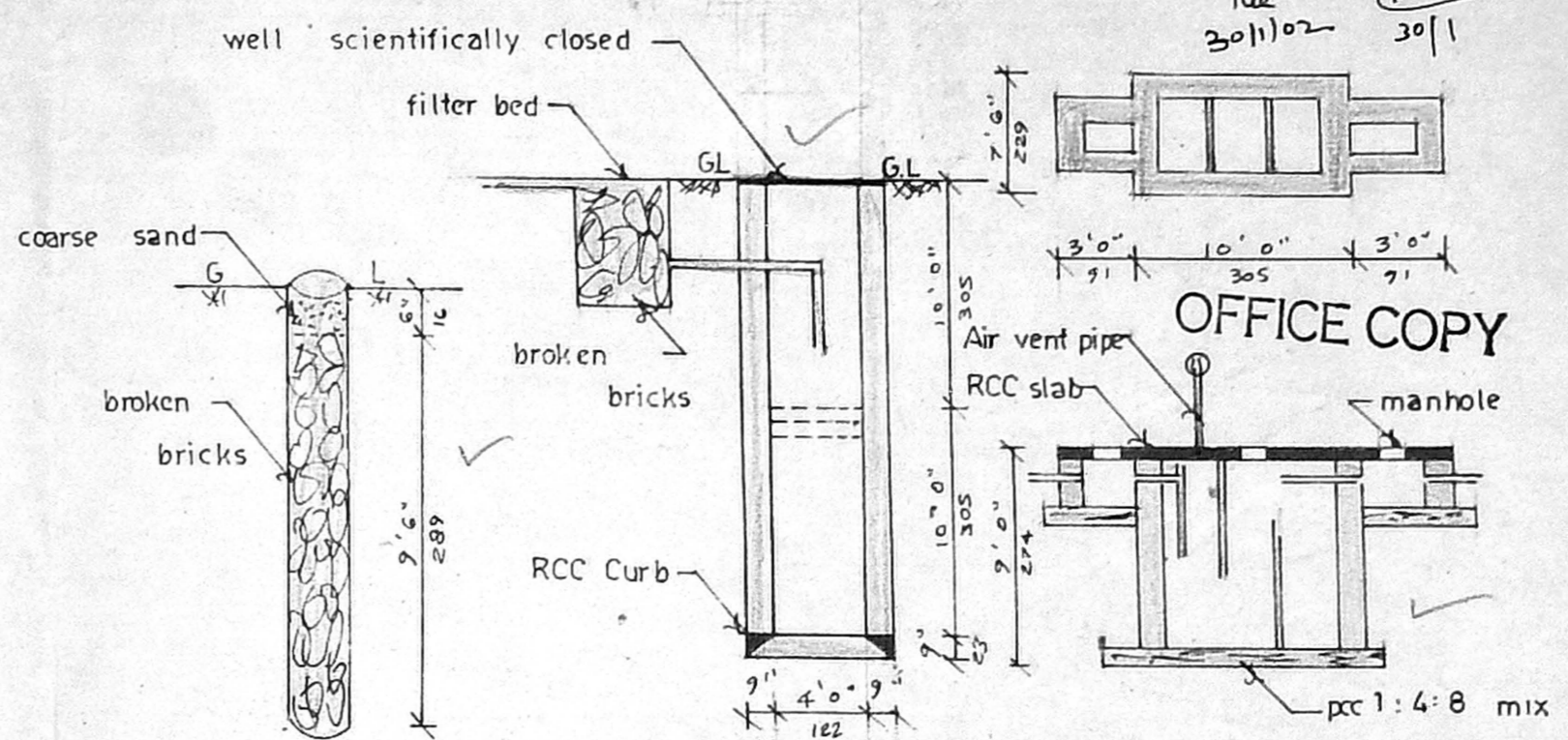

well - septic tank details

percolation pit details

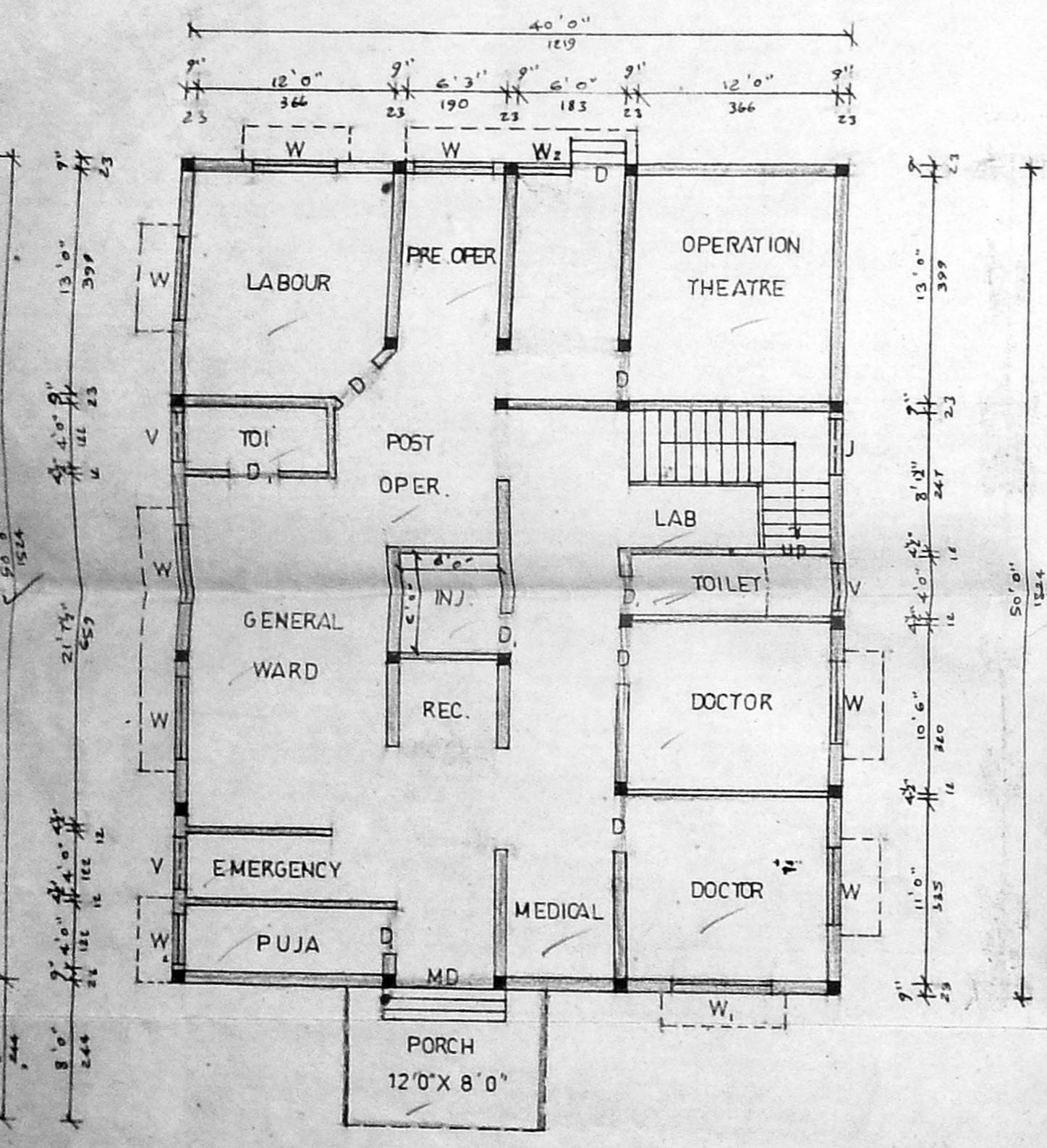

ground floor plan

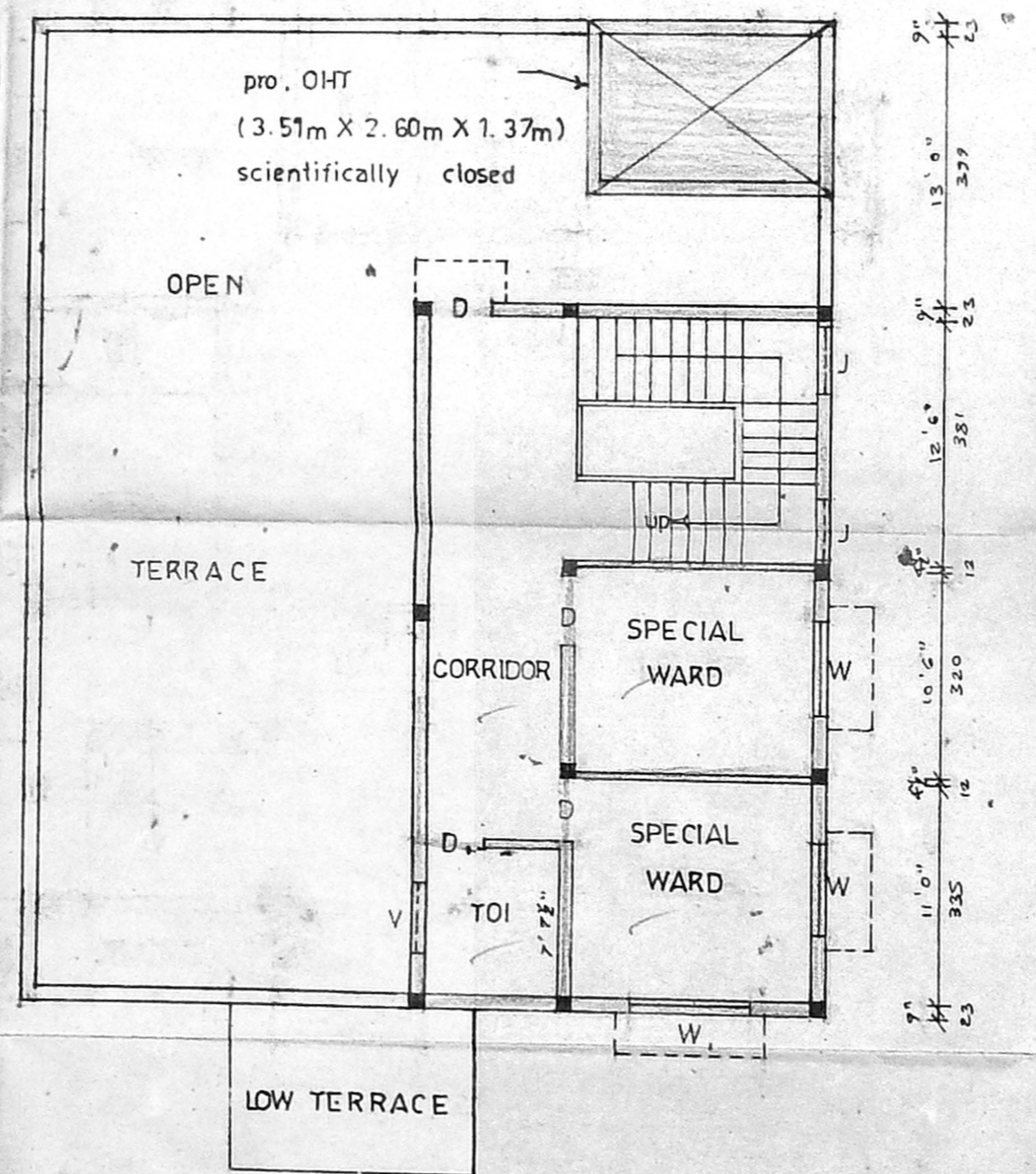

first floor plan

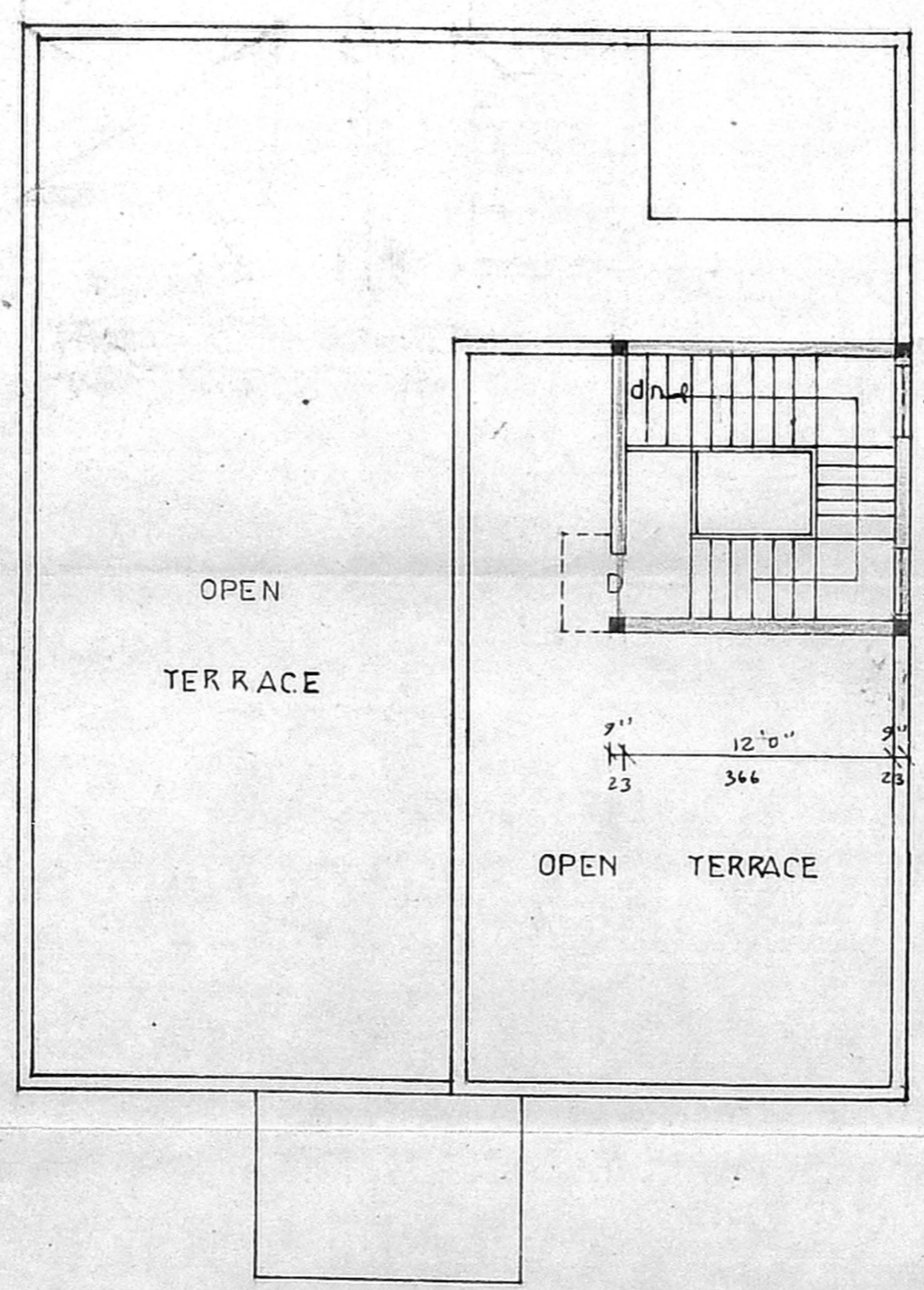

Head Room / Terrace Plan

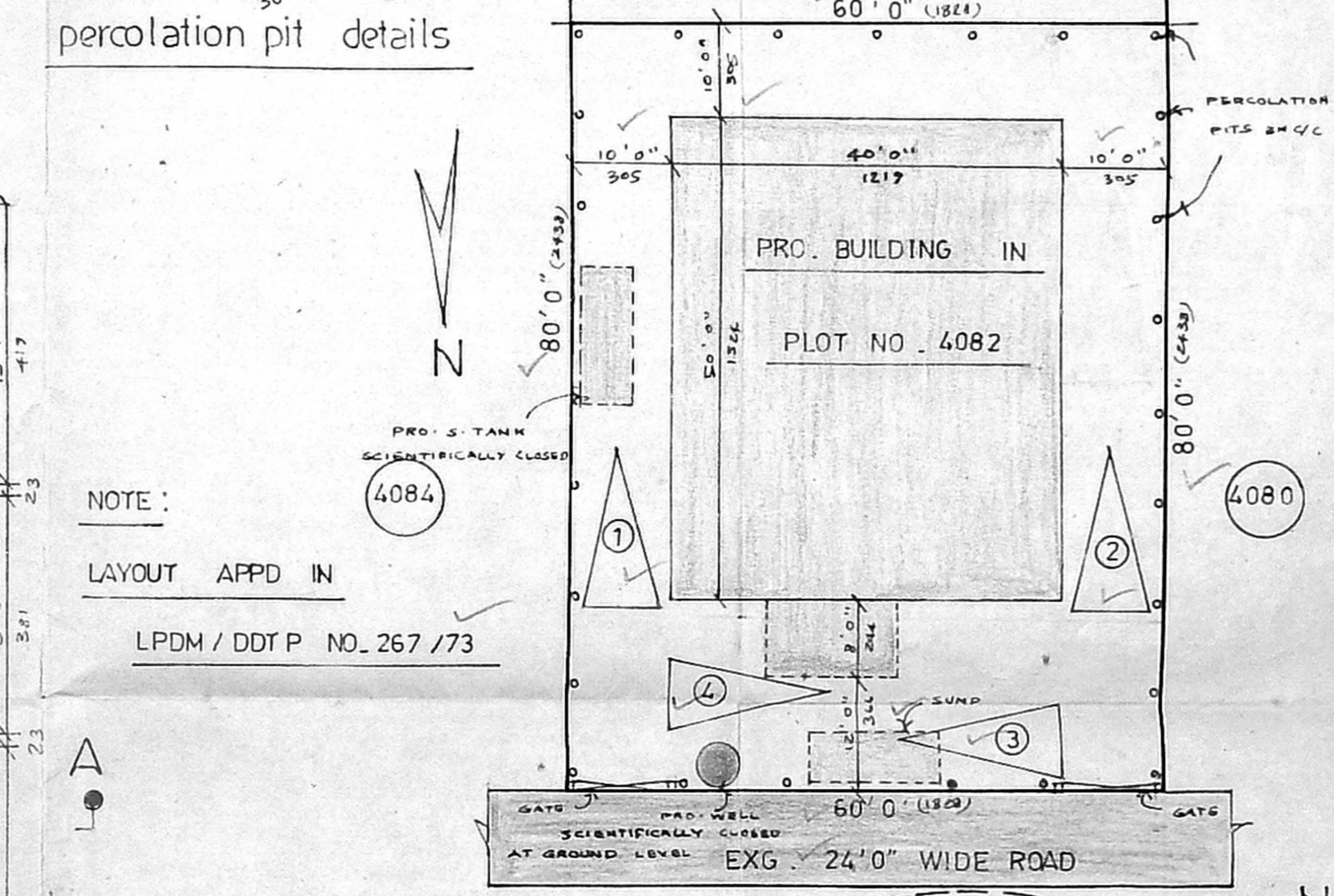

site plan (1:200)

STAIRCASE (I) DETAILS
TREAD 0'10" (25)
RISE 0'6" (16)
WIDTH 4'0" (122)

keyplan (NTS)